DEFENDER

EYEWEAR

2026 OPTICAL COLLECTION

EYESPACE

OPTICAL & CLIP-ON SUN COLLECTIONS

Defender Eyewear captures the spirit of tough luxury and epic adventure. Rooted in the vehicle's iconic design, each piece is crafted for those who demand both style and substance.

Bold forms meet technical innovation and a premium finish, engineered for durability, performance, and a refined contemporary edge. Embodying trusted capability and fearless spirit, Defender Eyewear is made for those who go further.

Target Audience	Male, 30 years +
Featured Materials	• G850 Rnew* • Bio-based Acetate • Recycled Stainless Steel
Brand Highlights	• Multi-fit • XL Fit • Skull-fit • 360-degree Flex Hinges • Polarised Sun Lenses • Polarised Sun Clip-on Lenses
Price	
Optical Packaging	Premium Case and Cloth Lens Protection Pouch (Clip-ons only)
Merchandising	Branded display stands, Brand block, brand header, struts and posters





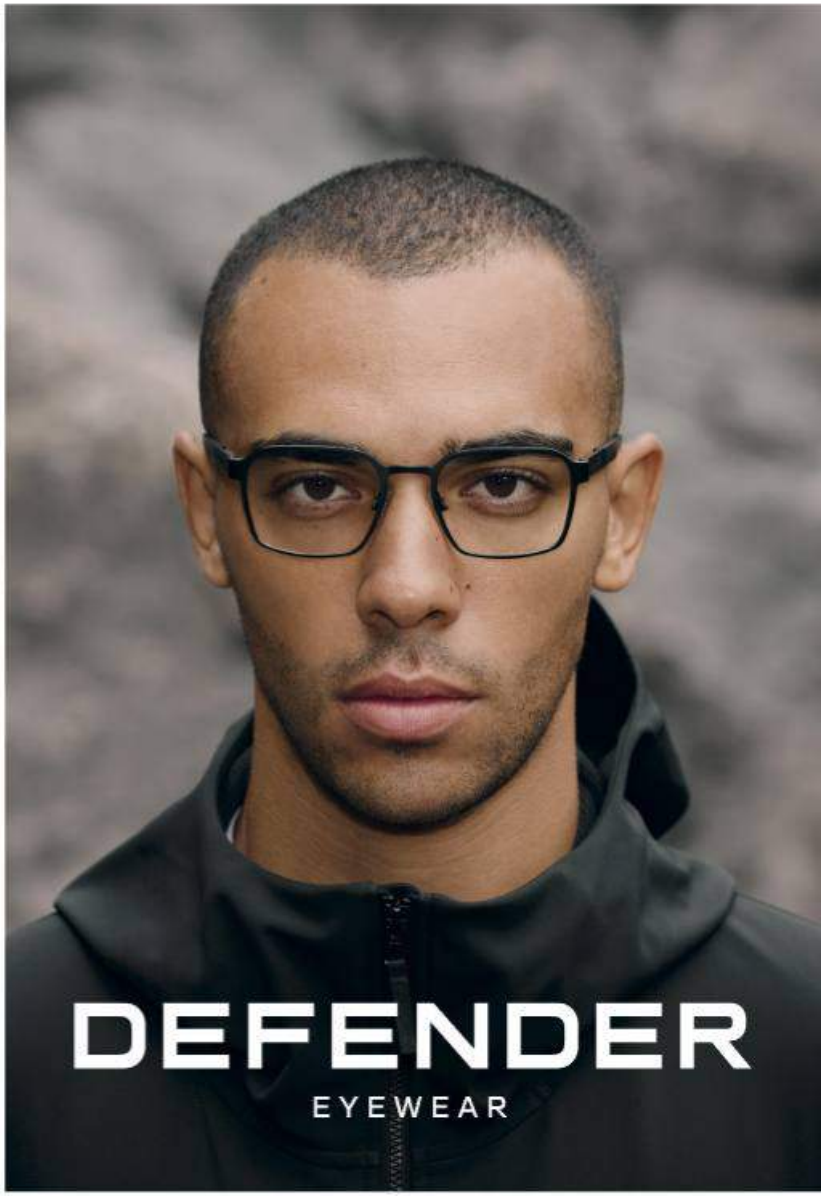

DIGBY BLE



BLUE STRIATION 52-19-145
BIO-BASED ACETATE

JASPER BLE



BLUE/GREY CRYSTAL 55-18-145
BIO-BASED ACETATE

KITT BLK



BLACK 53-18-140
BIO-BASED ACETATE

DIGBY BLK

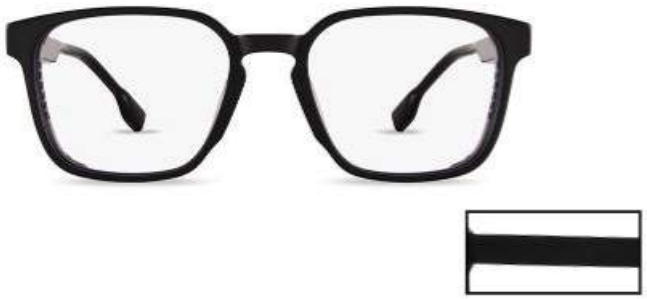

BLACK 52-19-145
BIO-BASED ACETATE

JASPER BLK



BLACK 55-18-145
BIO-BASED ACETATE

KITT GRN



KHAKI CRYSTAL 53-18-140
BIO-BASED ACETATE

SULLIVAN GUN





LIGHT GUN 56-16-150

RECYCLED STAINLESS STEEL

WARNER BLK





MATT BLACK 51-20-145

STAINLESS STEEL

WYN BLK





MATT BLACK 57-16-150

STAINLESS STEEL

SULLIVAN NVY





MATT NAVY 56-16-150

RECYCLED STAINLESS STEEL

WARNER GRN





FOREST GREEN 51-20-145

STAINLESS STEEL

WYN NVY





MATT NAVY 57-16-150

STAINLESS STEEL

DEFENDER

POLARISED SUNWEAR

NEW IN SUNWEAR LINE SHEETS

EYESPACE

OPTICAL, SUNWEAR & CLIP-ON SUN COLLECTIONS

Defender Eyewear captures the spirit of tough luxury and epic adventure. Rooted in the vehicle's iconic design, each piece is crafted for those who demand both style and substance.

Bold forms meet technical innovation and a premium finish, engineered for durability, performance, and a refined contemporary edge. Embodying trusted capability and fearless spirit, Defender Eyewear is made for those who go further.

Target Audience	Male, 30 years +
Featured Materials	• G850 Rnew* • Bio-based Acetate • Recycled Stainless Steel
Brand Highlights	• Multi-fit • XL Fit • Skull-fit • 360-degree Flex Hinges • Polarised Sun Lenses • Polarised Sun Clip-on Lenses
Price	
Optical Packaging	Premium Case and Cloth Lens Protection Pouch (Clip-ons only)
Sunwear Packaging	Premium Case and Cloth
Merchandising	Branded display stands, Brand block, brand header, struts and posters







ALPS BLK





BLACK 49-22-145
BIO-BASED ACETATE

ASHBURN BLK





BLACK 54-20-145
BIO-BASED ACETATE

CAPPADOCIA BLK





BLACK 51-17-147
BIO-BASED ACETATE

ALPS GRN





GREEN CRYSTAL 49-22-145
BIO-BASED ACETATE

ASHBURN GRN





KHAKI 54-20-145
BIO-BASED ACETATE

CAPPADOCIA BRN





BROWN STRIATION 51-17-147
BIO-BASED ACETATE

DALES BLK





BLACK 54-19-150
BIO-BASED ACETATE

GARDA BLK





BLACK 57-16-150
BIO-BASED ACETATE

HIMALAYAS BLK





BLACK 58-16-145
BIO-BASED ACETATE

DALES TRT





TORTOISESHELL 54-19-150
BIO-BASED ACETATE

GARDA GRY





GREY 57-16-150
BIO-BASED ACETATE

HIMALAYAS GRY





POLISHED GREY 58-16-145
ACETATE

KALAHAN BLE





BLUE STRIATION 55-17-145

BIO-BASED ACETATE

NEVADA BLK





RUBBERISED BLACK 59-17-145

RECYCLED STAINLESS STEEL

PLITVICE BLK





MATT BLACK 51-21-145

RECYCLED STAINLESS STEEL

KALAHAN BLK





BLACK 55-17-145

BIO-BASED ACETATE

NEVADA GUN





MATT GUN 59-17-145

RECYCLED STAINLESS STEEL

PLITVICE GUN





MATT DARK GUN 51-21-145

RECYCLED STAINLESS STEEL

PYRENEES BLK





MATT BLACK 55-17-145

RECYCLED STAINLESS STEEL

REDWOOD BLK





MATT BLACK 49-20-147

ALUMINIUM

YUKON BLE





RUBBERISED BLUE 55-19-145

RECYCLED STAINLESS STEEL

PYRENEES GUN





MATT GUN 55-17-145

RECYCLED STAINLESS STEEL

REDWOOD GRN





MATT KHAKI 49-20-147

ALUMINIUM

YUKON BLK





RUBBERISED BLACK 55-19-145

RECYCLED STAINLESS STEEL